Limestone
RESIDENTIAL SALES & LETTINGS



20 Petersham Close, Bucks, MK16 0JF

£875 PCM

1 | 1 | 1 | E





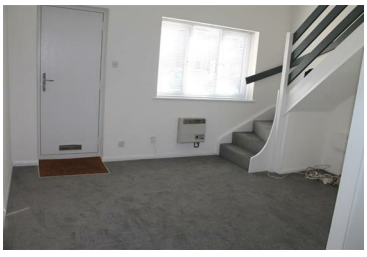

A WELL PRESENTED cluster home located on the Green Park development in Newport Pagnell. The property has a lounge, kitchen/diner with cooker, washing machine and fridge, double bedroom overlooking the lounge and a refitted shower room. There is also a parking space.

The property is offered UNFURNISHED and is AVAILABLE IMMEDIATELY.

E P C rating E. Council tax band A.

PLEASE NOTE THAT TO FIT THE AFFORDABILITY CRITERIA, ANY TENANT/S WILL NEED TO PROVE A SOLE/JOINT INCOME OF AT LEAST £27,000 PER YEAR TO BE CONSIDERED FOR THIS PROPERTY.